

MATCHLINE STA 169+41.71 (SHEET 4)

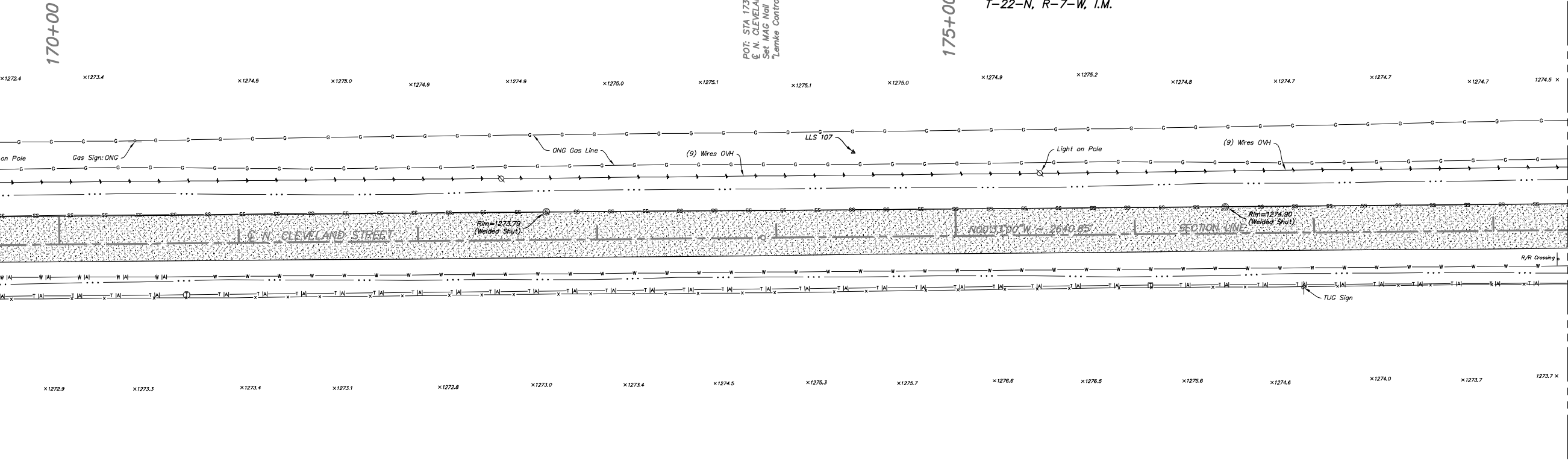

170+00

175+00

POT: STA 173+92.63  
& N. CLEVELAND STREET  
Set MAG Nail w/  
"Lemke Control" Washer

SE/4 SECTION 2  
T-22-N, R-7-W, I.M.

SW/4 SECTION 1  
T-22-N, R-7-W, I.M.

MATCHLINE STA 178+41.71 (SHEET 6)

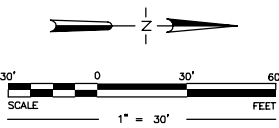

LEIMKE LAND SURVEYING, Inc.

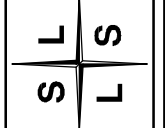

Mark	Description	Date	Appr.
1.	Additional Topo STA 164+17 to STA 163+58	01/17	MB
2.	C/L CLEVELAND STREET	01/17	MB
3.	Revised Topo STA RT STA 158+49 to STA 159+63	01/17	MB
4.	C/L CLEVELAND STREET (Curb and Sidewalk)	01/20	MB
5.	Added Survey Data Sheets (Sheets 7 thru 11)	04/16	MB
6.	Revised Stationing of Centerline Alignments and all labels associated to the centerline stationing		

Surveyed By:	DR/CC
Drawn By:	TG
Approved By:	MB
Date:	04/02/2013
Scale:	1" = 30'
Project No:	13025

Project: TOPOGRAPHIC SURVEY  
 PROPOSED ROAD IMPROVEMENTS  
 INTERSECTION OF N. CLEVELAND STREET & W. CHESTNUT AVENUE  
 ENID, OKLAHOMA  
 Client: TETRA TECH, INC.  
 119 N. ROBINSON AVENUE, SUITE 700, NORMAN, OK 73102

Sheet Number  
 5  
 Sheet 5 of 11

3228 BART CORNER DRIVE, NORMAN, OK 73072  
 PH: (405) 366-8841 FAX: (405) 366-8840  
<http://www.lemke-lls.com>